



Westport River Watershed Alliance

Our mission:

Working together to protect and preserve the Westport River Watershed now and for future generations.

2018
Annual Report

Photo: Mark Goulding

Photo: Mark Goulding



Westport River Watershed Alliance 2018 Board of Directors

OFFICERS

Tom Schmitt, President

*Charley Appleton,
Vice President*

Tom Jansen, Treasurer

Rich Castenson, Secretary

Elizabeth Brinkerhoff

Ed Carey

Linda Findlay

Dave Forney

Bill Gollner

Carol Ann Hayes

Chris Killenberg

Ward Mooney

Carol Moriarty

Marilyn Packard-Luther

Arthur H. Parker

Tom Robinson

Katharine Rosenfeld

Dale Weber

STAFF

Deborah Weaver, Executive Director

Roberta Carvalho, Science Director

Steve Connors, Community Engagement Manager

Shelli Costa, Education Director

Gay Gillespie, Development Director

Jennifer Lynch, Development and Finance Administrator

Commonwealth Corps Service Members

Ryan Nuttall

Bailey Sweet

Dear Members and Friends:

2018 proved both challenging and rewarding. It was challenging because we maintained and expanded programs, projects and initiatives while at the same spending considerable time, energy and resources thinking about and planning our future. Led ably and adroitly by board member Marilyn Packard-Luther, WRWA board and staff members as well as volunteers devoted much of the year to renewing our Strategic Plan. Marilyn welcomed ideas and opinions from all parts of the WRWA community: leaders, staff members, friends, supporters, volunteers and the broader Westport River watershed community. Our reward: knowing the 2019-2024 Plan had been authored by an extraordinary team that reflects a broad cross-section of values and concepts that will serve us well for the foreseeable future.

River Center construction began as 2018 came to a close. We are indeed fortunate to be working with an extraordinary team: DSK architects of Concord and Dartmouth, MA and Page Construction of Stoughton. After nearly five years of planning, fund raising, securing needed legislation, permits, permissions, and searching for often-elusive pathways to approval, we are thrilled finally to be “doing something”. Reflecting on the experience, we have learned first-hand that success depends heavily on strong, creative professional partners, patience and an ever-present sense of humor.

All 2018 WRWA events achieved attendance goals and exceeded financial targets. Jeremy Grantham, keynote speaker at the 2018 Annual Meeting, was overwhelmingly well received. After posting Jeremy’s presentation on the WRWA web site we experienced the highest number of “hits” ever recorded. And since 2016 monthly River News circulation, both email and USPS, has doubled.

2019 promises to be a “Watershed” year (pun intended) as we plan for and move to the River Center new offices and resources at the Head of Westport. The updated Strategic Plan will guide renewal of our commitment to sustain and improve the health of the Westport River Watershed and the communities it connects. Our strong finances will enable us to continue and selectively expand investment in WRWA science, education, and advocacy programs, and in our community engagement initiatives. Most of all, we hope you will join us at upcoming events to celebrate our renewal and sustain successful partnerships.

“Bottom line”: Healthy finances, both operations and endowment (see Charts)



Tom Schmitt
WRWA President



Deborah Weaver
Executive Director

Westport River Watershed Alliance 2018 Finances*

Sources \$574,571

- Education Revenue Up
- Exceeded all philanthropy goals
- Endowment spending at 2.5%

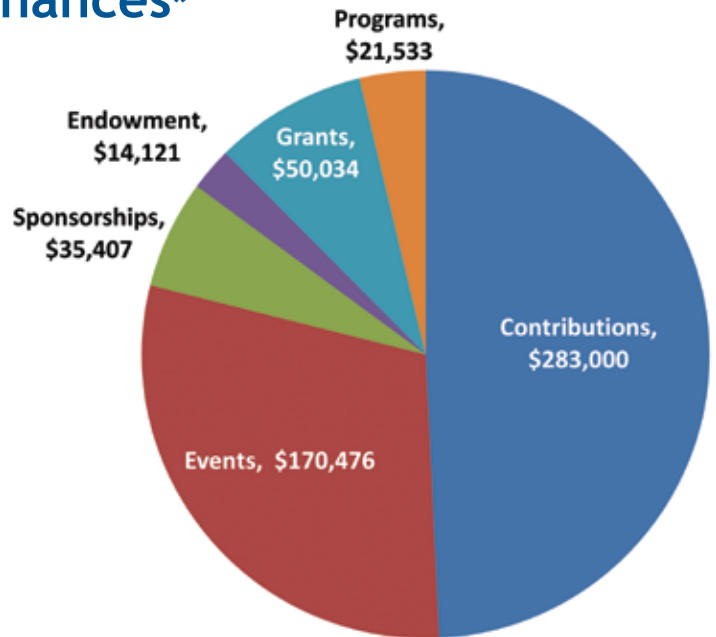

Uses \$461,796

- Personnel costs down
- Event costs lowered
- Science Project spending increased



Assets

- Overall assets up \$75K
- Operating Account up \$90K
- Endowment down \$15K
- Great Staff
- Committed Members
- Generous Donors

- River Center Pledges & Grants
- River Center Accounts
- Endowment
- Fixed Assets
- Other Current Assets

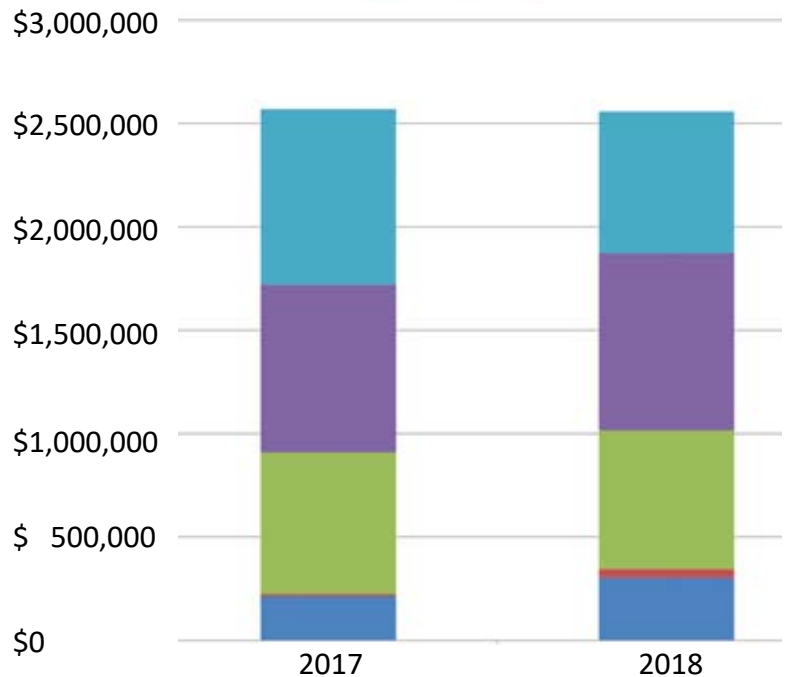

*Unaudited

2018 Education Programs

Over 2,300 school children in grades Pre-K-High School participated in WRWA's Watershed Education Program (WEP). Our award-winning program enhances the existing school curriculum with hands-on, science lessons and field studies. WEP's main goal is to build a sense of local stewardship for our amazing natural surroundings. 2018 was an amazing year for the WEP Program, which continued to improve throughout the year by completing the following accomplishments:

- WRWA hosted 2 part-time Commonwealth Corps volunteers to build on our education and outreach programs. Our service members, Bailey Sweet and Ryan Nuttall, have brought so much positive energy and enthusiasm to our educational programs.
- WRWA continues to expand and update our curriculum with the latest science topics, adding lessons on the plants of the vernal pool, animal vision, fossils and the life cycle of the frog. Each year we add lessons requested by teachers to help cover science frameworks as part of the school's curriculum.
- The education staff created a new activity guide to encourage students and family members to learn more about the coastal habitats in Westport. "The Kid's Guide to Amazing Shoreline Activities" will be going out to students starting this spring. This project was funded by a grant from the Helen E. Ellis Charitable Trust, administered by the Bank of America as a Bank of America N.A., trustee.
- Fifth graders at Westport Middle School planted the 19,000th dune grass seedlings as part of the Dune Restoration Project. Students also researched the plants and animals that are adapted to survive in the dunes climate.
- WRWA has continued the successful partnership with the Westport Historical Society to provide a field study for 6th grade students at the Head of Westport. The field study taught students about how wetlands help protect the Westport River and the history behind the land use at the Head.
- Again this year, WRWA received funding from BayCoast Bank to host 2 local college interns to assist with our education and water quality monitoring programs. Our two interns, Page Veazie and Bailey Sweet, were a great addition to our education team.
- Summer science education programs were almost completely booked for the 2018 season. We hosted seven weeks of summer programs, reaching over 100 participants ages 3 to 16 throughout the season. We partnered with the Westport Cultural Council to offer 8 student scholarships to attend the summer program and created the Gay Gillespie Summer Scholarship fund that will sponsor 4 full scholarships for participants in the summer of 2019.



2018 Science and Advocacy Programs

Currently, the most dominant problem affecting the Westport River is pollution, most significantly from nitrogen and pathogens (fecal waste). Both branches of the river, along with numerous tributaries, are considered impaired waters by the Massachusetts Department of Environmental Protection (MassDEP) due to the high existing levels of bacteria and nitrogen. WRWA has been measuring bacteria levels in the River since 1991 and providing our data to the state. We test the Westport River weekly from June-August. 2018 results for the River are below. Basically we continue to see elevated fecal coliform bacteria levels during wet weather events. This summer was no exception.

WRWA Water Quality Results 2018								
Test Dates	Head of Westport	Doctors Point	Hix Bridge	Cadman's Neck	Westport Point	West Branch near 448 River Road	Charlton Wharf (mouth of River)	Rainfall in last 48 hours (inches)
6-Jun	110	590	470	30	4	2	2	0.98
13-Jun	12	22	12	4	2	2	2	0.00
20-Jun	52	2	4	4	2	2	2	0.11
27-Jun	60	2	2	2	2	2	2	0.11
5-Jul	202	2	6	6	2	2	2	0.00
10-Jul	78	2	2	2	2	2	2	0.00
18-Jul	290	-	36	12	2	2	2	0.49
24-Jul	130	18	8	2	2	2	18	0.20
1-Aug	188	2	2	2	2	8	2	0.00
8-Aug	196	30	16	6	2	4	6	0.00
15-Aug	430	4	2	2	2	2	4	0.00
22-Aug	140	4	8	14	4	8	8	0.03
29-Aug	78	2	2	2	2	2	18	0.00

Numbers indicate colonies of fecal coliform bacteria per 100 mL of water
 Numbers in **RED** exceed Massachusetts threshold for swimming (200+ per 100 mL)
 MA threshold for shellfish is 14+ per 100 mL and for drinking water is 0 per 100 mL

In 2018 WRWA had several other projects in addition to our routine monitoring. We also continue to work with the Buzzards Bay Coalition to monitor and measure nutrient (nitrogen) levels in the River.

- WRWA sought out salt marsh ecologists and experts for a “Salt Marsh Degradation Study of Westport River.” Dr. Patrick J. Ewanchuk, Providence College, and Dr. Catherine M. Matassa, University of Connecticut, conducted a series of descriptive and manipulative experiments in both branches of the River to better understand why our local marshes are disintegrating.
- We continue to work with the Coastal Systems Program (CSP) UMass Dartmouth (SMASST) on a project funded by a grant from the US EPA Southeast New England Program for Coastal Watershed Restoration. This was the second year of a 4 year project using the Westport River and Cockeyeast Pond as a natural laboratory to measure how oysters improve water clarity and potentially reduce elevated nitrogen levels which destroy marine wildlife habitats.
- We are deeply saddened at the passing of long-time volunteer and former board member, Catherine Williams. She was a longtime WRWA supporter, an environmental advocate, water quality monitoring volunteer and Baywatcher. We’ll miss Catherine’s passion, energy, and willingness to engage people in the protection of the River and our local environment.





2018 Giving

In an effort to acknowledge the many ways our contributors support WRWA throughout the year, members are listed according to their total annual giving. Gifts in this total include memberships, Annual Fund contributions, matching gifts, memorial contributions, endowment gifts, Summer Gala contributions (excluding auction purchases) and other donations from January 1 - December 31, 2018. Every effort has been made to ensure that these are accurate and inclusive. If you see an error, please contact the WRWA office.

\$15,000—\$30,000

BayCoast Bank

R. Jeremy & Hannelore Grantham

Grimshaw - Gudewicz Charitable
Foundation

MeLampy-Lawrence Charitable Trust

John & Carol Moriarty

\$10,000—\$14,999

BankFive

Deborah & David Brown

Linda & Charles Findlay

Andreas & Diane Halvorsen

Richard & Priscilla Hunt

Schrafft Charitable Trust

Stearns Charitable Trust

R. Michael & Martha Sullivan

Joe Van Sloun & Van Sloun Foundation

\$5,000—\$9,999

Peter & Rosanne Aresty

DSK Architects & Planners

Peter & Kate Kastner

Richard Lafrance & Family

Johannes & Ria Nagtegaal

Judith & Alan Pemstein

Ted & Cathy Pomeroy

Debby Robbins

Thomas & Katharine Schmitt

Donald & Marjorie Swift

Samuel Test

\$2,500—\$4,999

Anonymous

Gregory Barr & Elizabeth Trippe



Photo: Joanne Humphrey

Elizabeth D. Coxe & G. David Forney, Jr.

Jack & Joanie Gillette

Judith B. Hale

Bill Kern & Mariye Inouye

Lees Market

Janie Martignetti

Charlotte S. Metcalf

Ward & Lucy Mooney

Brooksie Robbins &

Christine Widing-Jonsson

Amy Rosenberg & John Slafsky

Paul & Tina Schmid

Beverly Schuch

Barbara & Tom Slaight

Jim & Karen Tung

Henry & Janet Vaillant

Deborah Weaver & Philip Weinberg

\$1,000—\$2,499

Bruce A. Bauman & Denise D. Selden

Lin Beck & Bill Pardee

John & Maureen Beiser

Trey & Debbie Bianco

Jane Blitz

Robert & Daphne Borden

Tom Boreiko & Alison Coolidge

Mary Lou Boutwell

Elizabeth Brinkerhoff

Burton B. Bryan

Philip & Hilary Burling

Michael & Catriona Burns

Pam & Charley Carey

Peter Kelsey & Brenna Casey

John & Susan Clarke

Geoff & Tracy Cornell

Charles Cowing & Katherine Gibson

Charles Y. Deknatel

Michele Demarest & John D. Patterson Jr.

Deborah & Henry Drinker

Dale Ferris

Marjorie Findlay & Geoff Freeman

Stephen L. Fletcher & Michael D. Walden

Elizabeth Flynn & Andrew Lott

Ed & Maryellen Flynn

Rita & Perrin Gardent

Ralph & Calla Guild

Janet Hadley

Sally Harty

Carol M. Hazen

Ann S. Higgins
Paul & Jess Inwood
Scott & Barbara Jones
Martin & Judy Kelly
Mary Ellen Kennedy
Ted Kinnari
David & Kimberly Klimek
Ron Knapp
Max Kohlenberg & Becky Minard
Nan & Jim Laird
Henry & Catherine Lanier
Bob & Patsy Lawrence
Joanne Leary
Sally Ann Ledbetter
Sarah & Ted Lodge
Leo Marshall
Elizabeth & George Maxted
Charles & Nancy McGrath
Michael & Linda Moody
William & Lee Morrison
Brian Mullaney
Sharon Nolan & Jim Rosenfeld
Bruce Poor & Gloria Grimshaw
Andrea M. Powning
James Rainville & Susan Stoops
Thomas & Johanna Robinson
Michael & Judy Rosow
Janet Segal
Chris & Deb Semine
Michael & Louise Silverman
Kendrick & Anne Snyder
Joyce & Fred Sparling
Abigail Test
Christopher & Elizabeth Thompson
Joan J. Thompson
Attorney Dorothy P. Tongue, P.C.
Pam Trippe
Douglas & Madeleine Vrona
Ryan Wagner
James & Nancy Whitin
Carroll & Kate Williamson
Peter F. Wohlauer & Robin Alt

\$500—\$999

Mits & Marilyn Adams
Bill & Penny Agnew
Lucien & Kristi Agniel

Carol Akerson & Richard Kelly
Joel B. Alvord & Lisa Schmid Alvord
Laurie Amman
Sally Bachelder
William & Susan Barker
Elizabeth A. Baylies & R. Nicholas Burns
Harold & Ceelie Beacham
Robert Bechtle & Whitney Chadwick
Peter & Mary Berg
Gertraude Bergland
Emilio Bizzi
Boutique Fitness, Inc.
James & Ellen Brayton
Richard & Barbara Brewer
Scott & Mayke Briggs
Charles F. Brodt
Michael W. Brown & Anne Gately
Gioia T. Browne & James Marsh
Nils J. Bruzelius & Lynne A. Weil
Katherine Burdon
Thomas & P.W. Butler
Edward & Peggy Champion
Jeff & Cheryle Cantin
Constance & Rich Castenson
Nicholas & Meg Christ
Jane Clark & Jonathan Gertler
Bruce & Karen Clarke
David & Giovanna Clott
David Cole & Betty F. Slade
Terrance & Charlene Connolly
Pamela Coravos & Garrett Stuck
Michael & Carol Corbett
Michael F. & Marian Cronin
Larry & Nancy Culpepper
Bob & Susan Daylor
Lindsay Dearborn
David DeWitt
Joyce A. DiBona & Robert H. Weiss
Thomas Drew & Carolyn Benedict-Drew
Andrew Dreyfus
Jeffrey Elefante & Catherine Satterlee
Barry & Elaine Fain
Robin & Samuel Fan
Barbara Faria
Kathy & Conrad Feininger
Joe Feitelberg
Brian C. Gallagher & Julie Morse

Michael & Jen Gazdacko
Teg & Julie Gebhard
Gay Gillespie
Timothy & Leila Gillespie
Katherine & Matt Glendinning
Graphix Plus Inc.
Joseph Greaney & Nancy Becker
Adam & Dana Guild
Scott & Laurie Haig
Charlotte Harvey
Carol Ann Hayes
Donald Honeycutt
Meghan Hughes & Kimball Mayer
Mary Hynes & Marc Tessier-Lavigne
Thomas & Barbara Jansen
Janet W. Jones
Jill & Matt Kelsall
Christopher & Susan Killenberg
Trish Knapp Weber
Cynthia Kozakiewicz & Michelle Barnes
Virginia L. Lacy
Anne & Bob Lerner
Robert & Weezie Lawrence
Rud Lawrence & Jackie Cohen
Maurice F. & Eve Lesses
Edward Levine
Jane Loos
Jennie & Peter Lucas
Dale & Jennifer Lynch
Amy & Thomas Mangold, Jr.
David & Maria Martin
Gretchen & Barry Mazur
James F. Melvin
James & Donna Moody
Paul Mooney
Joseph E. Mullaney
Stacy & Sean Mullaney
Elisabeth R. Mundel
Russ & Claire Nauta
Wally & Helga Nichols
Marilyn Packard-Luther & Jeff Bull
Melinda Paine-Dupont
Celeste Penney
Dr. Billie Pivnick
Quebec-Labrador Foundation, Inc.
Nancy & David Reny
Katharine & Peter Rosenfeld

Mark & Margot Schmid
Eileen Wheeler Sheehan
Molly & Bill Sherden
Paul & Elizabeth Sittenfeld
Howard & Fredi Stevenson
Phillip & Linda Stubblefield
Tom & Joanie Swift
Paul & Deb Taveira
Renke & Pamela Thye
David & Lynne Toth
Clement Van Buren
Sterling Wall
Barbara & Jim Watterson
Dale Weber & Frank McDonough
Janet & Hans Wegner
Steve & Lynn Fors
Terry & Poo White
Stephen & Kathy Young

\$250—\$499

Joan & Richard Abrams
Tim & Monica Agnew
Paul R. Alasso
Anne Almy
Joel Altstein & Nan M. Laird
Charley & Pat Appleton
E. Breck Arnzen & Lani Peterson-Arnzen
Susan & Henry Ashworth
Reed Austin
Charlie Baker & Dorothy Pizzella
Caroline L. Bolter
David & Edith Borden
Ruth & David Bourns
Robert & Nancy Bradley
Peter & Tally Briggs
Brendan Buckless
John & Laurie Bullard
Nancy Burkholder
Susan H. Bush
Peter & Patti Cerilli
Linda Clark
Thomas & Joan Coughlin
Deborah Crossley & Phil Vance
Ingrid M. Davidge
Mary-Catherine Deibel & Reid Fleming
Richard Dey
Sally Dey

William Dills
Wendy & Jim Dorsey
Catherine Dunham & Michael Segal
Marc Dunn & Lisa Esten
Edward Dietrich & Barbara Smith
Frederic & Elizabeth Eustis
Rick Eustis
Peter & Alison Fenn
Kimberly Field
Grover & Monika Fitch
Stuart & Ulrike Fuld
Garden Club of Buzzards Bay
Jeff Garrity
Chuck & Wendy Goldberg
Lydia & Bill Gollner
Mark & Karen Green
Betsy Grenier & Jane Linden
Eleanor Anne Hall
John & Corbin Harwood
June Hatfield & Roland C. Koelsch
Russ Hensel & Karen Quigley
Lee Higgins
Tom & Kate Howd
Barbara & Peter Humphrey
Jack Wilkenson
Genae Johnson
David Jones & Allison Ryder
Christopher & Carrie Keeley
Debby King
Daniel & Lee Kraft
Carol Langstaff & Jim Rooney
Duncan & Carrie Law
Phip & Amy Lee
Martha Greenwood & David Levin
Edward & Janice Lopes
Terry MacFadyen & Jean Rosiello
Richard Manchester
Bill & Kristin Martin
Tom & Elena Matlack
Maurice E. May
Jennifer & Timothy McMahon
Barbara Millen
Richard & Nancy Mobley
William & Eileen Moncrief
Robert & Susan Montgomery
Grant & Debra Moore
Karla & Tom Moran

Varick Niles
Joan O'Brien
Doug & Sarah Oliveira
Andrew & Kristi Pickering
Garry Plunkett
Ronald & Loretta Price
Harriet Rantoul-hazard
Sharon Raposa & Steve Siebel
Shmuel & Katya Ravid
Dinny Roberts
Bob & Carol Russell
Fred & Geraldine Schiffman
John & Kathy Schneider
Martha Sears & Gary Baker
Alan & Janis Semine
Joan Slafsky
Martha L. Slaight
Marlene & Chris Smith
Rachael Solem
Linda M. Stratton
Bonnie & Sandy Stropp
Henry & Judy Swan
Jill Tate
Jennifer & Seth Terry
Mary Anne Thadeu
Margaret G. Thomas
Carlton & Nancy Thompson
Mark & Connie Thompson
Leslie Tripp
Michael Wainio
Mary K. Wellman
Ann Forest West & Michael T. Piering
Ellie Wickes
Elizabeth Wicks
Judith Wicks
Faith Wilbur & Peter D'allesandro
Thomas & Anne Winner
Lee & Susan Woltman
Jeanne & Michael Wyand
Huseyin Yaser
David & Sarah Yerkes
Michael Yogman

Up to \$249

Joseph & Michelle Abernaz
Carrie Agnew
Andy Alasso & Lisa Beth Calvo

Debra Allain
Al & Mady Almeida
Carolyn F. Almy &
F.J. Whitmore Boogaerts
Carol & Leonard Amaral
Nancy Andersen
J. George Anetakis
Gregg Angell
Gene & Elizabeth Antonell
Robert G. Armknecht
Diane Arsenault
Richard Arsenault
Helene C. Auger
Susan & Bruce Bailey
Lawrence N. Bailis & Susan Shevitz
Kevin Baker
Martha G. Baker
Charles Barlowe & Amy Stephens
Henry Barnard
Walter & Anne Barnes
James H. Barnett & Carolyn Haynes
William & Katherine Barnum
Joan Batting
Barbara Bean
David & Jennifer Beausejour
Judith M. Beavan
Patricia Bedard
Beetle, Inc.
John & Caroline Bell
Jean M. Bellow
Alice Benedict & Caldwell Smith
Laura Bennett & Stephen Toro
Tim & Lori Benson
Elizabeth B. Bernstrom &
C. Gregory Henes
Warner & Ann Berthoff
David & Betsy Bienvenue
Peter & Sue Bigelow
David Biltcliffe
Judith E. Black
Robert & Julia Blake
Richard J. Blum & Harriet Warm
Alexander & Gaye Bok
Madge Boldt
Denise Bolduc
Karen Bolger-Azevedo
Carol Bonnar

Charles & Barrett Borden
Bettina Borders & Victor Mailey
David & Betheny Borges
Lawrence & Susan Borges
Christopher Bosso & Marcia Goetsch
Joao & Filomena Botelho
Maura & Stephen Bracken
Colleen Brady
Anthony Branco
Justin & Jodie Braun
Jane Gordon Brayton
Sally Brayton
Barry Briggs
Michael & Nina Brogna
Cynthia Brown
Edward M. Brown & Judith Wolin
Timothy & Constance Brown
Wayne C. & Eileen M. Browning
Carroll & Nancy Brownlee
Virginia Buchanan
Norman & Irene Buck
Elizabeth Bullock & Stephen Jordan
Jim Burgess
Brenda J. Burke
Carolyn Burton
John S. Buxton
Peter Campbell
Fabien & Lisa Canuel
Dr. Nancy Carney
Wilfred & Joan Carney
Richard & Lesley Carrigg
Jill Cash
Christopher T. Chan & Annie Mock
Phoebe A. Chardon
Lucile P. Chase
Leo & Amy Chausse
Sarah & Chadwick Christie
Edward Ciarpella & Jean Souza
John & Rayna Cipollini
Susan Clare & Peter D. Parker
Tracey & Christopher Clark
Michael & Amy Clarke
Daniel & Janet Cobb
Daniel L. Codiga
Mike & Phinie Coleman
Robert F. Collins & Hope W. Sterling
James Connor & Ann Donohue

Nat Connors
Steve Connors
James & Carol Constantine
Alison Cooper-Mullin
David & Linda Cornell
Richard & Bayla Cornell
Stanley Cornwall
Martin Costa
Margot & Tom Cottrell
Richard & Judith Cottrell
Elizabeth Coughlin & Damon May
Louisa Coughlin
Deborah Ladd
Michael & Jennifer Coye
Suze Craig
Scott & Joanna Creelman
William & Martha Crimmins
James & Edwina Cronin
Leslie & Ed Cronin
Nancy C. Crosby
David & Jean Cummings
John Cummings
Victoria R. Cunningham
Dan & Lynne Cusson
Brendan Daley
James & Rosemary Daley
Robert & Maria Darran
Adam Davenport
Nancy M. Dawson
Sarah Dey
Virginia Lyons & Richard de Neufville
John & Inge DeFusco
Peter DeFusco
David & Deborah Deitz
George & Paula Delano
Mary Derbyshire
Clement Desjardins & Linda Nanni
Jeff & Lynn Detrick
John & Bette DeVeuve
Chuck & Debbie Digate
Karen E. Donfried & Alan E. Untereiner
Matthew & Christine Doyle
Carrie Drake & Cranston Paull
Milton L. Dunham
Douglas Brown
Beverley Edwards
Mark & Wanda Edwards

Najib El Khoury
Michael Elefante & Louise Sawyer
David S. Elliott
Daniel & Clara Estow
Cheryl Estrella
Anne Faber
Robert & Pam Faulkner
Bradford & Eileen Faxon
John & Barbara Fazzina
Charles & Kate Feininger
David & Kate Fentress
Thomas Ferreira
Frederick & Madeleine Findlay
Sydney & Eric Fisher
Daniel & Carol Fitch
Ann R. Flather
George & Susan Foster
Sarah Foster
Richard Fox & Galina Volkova
Thom & Janice Freddo
Gerald & Jane Freed
Henry & Priscilla Frisch
Carl & Alicia Furman
Lavinia Gadsden
James M. Galliher
Larry & Kathleen Gardner
Lee & Polly Gardner
John & Natalie Garfield
Matt & Marisa Garman
Jane A. Gasek
Kenneth & Paula Gaynor
Constance B. Gee
Ashley Gesner
Bill & Sarah Gesner
David A. Gibbs & Rosemary Pereira
Christine Gibney
John & Bonny Gifford
Laura & Howard Gifford
Deborah H. Gilbert
Keith Gilbert & Stacy Osur
Carol W. Gladstone & Ben Whipple
William & Linda Glaser
Mary Glenn
Lanny & Andrea Goff
Laurens W. Goff
Derrill & Madison Goldizen
Carol Goodman & Robert Walsh

Tim & Jena Goodridge
Jack Gorman
Bob & Bea Gormley
Sarah & Mike Gossler
Margot Green
Roger M. Greene &
Barbara Truesdale Wisbach
Peter & Tracy Greenwood
Virginia Greenwood
Andrea Greenwood-Syron
Ransom Griffin
Andreana Grimaldo
Anne Griswold
Elizabeth Grossman &
Baruch Kirschenbaum
Anne Whitin Gruss & David Beeck
Gene & Carol Guay
Brian & Charlotte Guimond
David & Margaret Gullette
Lloyd H. Guptill
Robert C. & Susan M. Hadley
Charlie & Kathy Hall
Nathan & Eileen Hall
Margaret Hamilton
Trevor Hamilton
Devens & Sandy Hamlen
E. Skyler & Linda Hardy
Daniel & Nancy Harrington
Dorothy Harris
James Harrison
Robert & Barbara Hawes
Jim Hayes & Maggie Kelly-Hayes
Patricia Healey & Robert Makin
Betty & William Heath
Anne & Jerry Heller
David & Maryteresa Hicks
Margaret Hillegass
David W. Hobart
Henry & Joan Hodgson
Emily Hoeffel
William Hogan & Donna R. Massano
June Hollis
Richard & Ashley Holmquist
George & Marcia Holster
Mary Hood
Anne T. Hopkins
Joan Hopkins & Greg Nielsen

Dr. Sandra Horowitz
Katie Howard
Elizabeth Hubert & Ron Dumais
Carol Hudner
Sheila Hughes
Joanne & Al Humphrey
Arnold & Rosalind Hunnewell
Delia & Bill Hunt
Steve & Nancy Hurlburt
Richard & Annie Ibara
Richard & Sandra Ilgen
David J. Jabbour
Ed Jackson
Brian Janes
Nick & Sarah Jansen
Trintje Jansen
Aimee Jean
Anne Marie & David Johnson
Peter & Tanya Johnson
Joann J. Johnston
Richard & Alison Jones
Harmony Jusseaume
John & Carolyn Kaiser
Lionel & Jane Kaliff
Peter & Cathy Katzenbach
Joan Kaufman
Foster Kay
James & Judy Keeley
Joseph L. Keith
Judy L. Keller
Martin & Lainy Keller
Lynn Kelly
Patti Kelly
Tom & Suzanne Kendig
Danielle Kennedy
Gene & Peggy Kennedy
Mary Louise Kennedy
Susan F. R. Kenny
Patrick & JoAnn Keyes
Elliott & Jacqueline Kieff
Virginia A. King
Annie & James Kinsey
Barbara & Richard Kloehn
Thomas & Susan Knapp
Robert & Judith Knight
Barbara W. Koenitzer
Richard Koenitzer

Fred Kracke	Arthur & Doreen McKinley	Jennifer Peimme & Ellen Wells
William & Cindy Krause	Richard & Margie McNally	Melissa Pelletier
Rudolph & Pat Kuc	Denis Meadows	Lawrence & Lorna Phan
William & Julie Lach	Paul & Pixie Medeiros	Norma Pineault & Jay Sullivan
David Lalima & Georgiana Thomas	Nancee D. Meeker	Peter E. Poirier
Barbara Lamont	Kathleen Melhus	Alan F. Poole
Margaret & John Lavender	Anthony & Rosemary Melli	John & Kimberly Poulton
Andy & Diane Lavoie	Roger & Judy Menard	Sam & Mimi Powell
Swift & Kit Lawrence	Thomas & Jennifer Merchant	Robert & Alexandra Pozzo
Thomas Leach	Robert Merriman	Betty Prescott
Raymond P. Leary	Michel Methot	Katharine Preston
James & Christine Leland	Paul & Diane Methot	Gina Purtell
John & Jean Lenard	Michael Habib & Evelyn Wilber	Chris & Sara Quintal
Peter Lenrow	Lorna Miles	Jay & Nancy Raposa
John F. Lentini	James R. Milkey	Ronald Raymond
Lucy Ann Lepreau	Erica Miller	Donald T. Reilly
Eric & Rachael Letendre	Valerie & Doug Miller	Betty Reny
Eric & Barbara Levitt	Dale Mongeon	Margaret Reznik
Jennifer Lisle & Steven Abreu	Monika Montrymowicz	Adrienne G. Richard
Peter & Kay Lisle	Jeffrey Morrow	Frances Riley
Richard T. Loring	David & Judy Morton	Larry & Ellie Rink
Steven Lubar & Lisa Thoerle	Hugh & Diana Morton	Nancy Roach
Carlín & Frances Lynch	William & Jane Napolitano	Raymond A. Robillard
Ruth & Bruce Lynn	Faustine & James Nelson	June Brownell Roche
Steve MacAusland	Craig Newberger	Ruven & Catherine Rodriguez
Robin Maccini	Eric & Jane Newcomer	Jane Roessner
Peter MacDougall	Kirsten A. Newcomer	Dennis & Ruth Rog
Nancy & Roger Mackay	John & Kayla Niles	Alice Root
Carlton & Alice Macomber	Harriet S. Noyes	Christine & David Root
Andrew D. Magee & Lucy Munson	Eric & Allison Oishi	Scott & Lois Rossiter
Gary & Barri Maltais	Noel & Linda Olsen	Michael & Kathy Roy
Michael & Elizabeth Marcus	Vicky Olson	Philip & Wendy Sabra
Tylee B. Marion	Robert & Carolyn Osteen	John & Gail Sampieri
Alita Marks & James Spears	Betsy Ostreicher	David & Bonnie Sands
Yvonne Marquis	Stacy Osur & Keith Gilbert	Quentin Sanford
Martha D. Marshall	Karen Ottenstein & David Wilkens	John & Sarah Sawyer
Jeffrey & Karen Martin	Stanley & Mariette Paine	James Schlothauer & Gretchen Ellis
Douglas & Carolyn Materne	Robert & Mary Anne Pallack	Timothy M. Scott & Gabriele M. Zybarth
Alexandria & Parker Mauck	John & Nancy Pannoni	Norma Sears
W. Brem & Anne P. Mayer	Arthur & Connie Parker	Mary Sebert
Jean McBride	Ernest T. Patrikis & Emily Trueblood	Nancy & Michael Shand
Thomas & Claire McCabe	Peter Patsoruis	Dedee & Bill Shattuck
Gretchen C. McCrae	David & Alicia Patterson	Mary Ann Shea
Olivia McCullough & Jonathan Sharlin	Martha Holman Paull	Marlene Shields
John A. McDonough	Ann Marie Peckham &	Richard & Elizabeth Shorrock
Paul McDonough	Robert Peckham, Jr.	Shana Shufelt
John & Elaine McGraw	Edward Pegram & Beth Hopkins	Arnold & Thelma Shulins

Gautam & Sikha Sen
Roger Silva
Gary & Terry Simmons
Whitney M. Simonds
Thomas H. Slaman & Kenneth C. Stone
David Bent Smith
Mary Smith
Robert J. Smith & Sarah Stanbury Smith
Vicky Smith
Martha Soehring
Paul Solomon
Rosanne Somerson
Eva Sommaripa
Kim Beede Soule & Richard H. Soule Jr.
Alicia A. Southwell & Kirk Grosel
Virginia Soutter
Judith A. Souza & Lynn Dolbec
Charlene Sperry
Elizabeth S. Spicer
John Spicer
Ben & Liz Squire
Elizabeth St Amand
Madeleine St. Denis
Kevin St Martin & Marianna Pavlovskaya
Donna Stamant
Carol & Bob Stegeman
Gregory & Brenda Stone
Stanley Stopka
Mark Strauss
Becky & Edward Stropp
Stephanie Stropp
James & Patricia Stubbert
Leslie Sullivan
Patrick & Shelagh Sullivan
Jerry Sundheimer & Elizabeth Gelfand
Arthur & Cindy Sweetser
Linda & Jeffrey Swope
Patricia Sylvester
Dan Burns & Sue Szekely
Maryann & William Tabola
Karen Morrisette Tajalli
Paul A. Tamburello, Jr.
Elizabeth Temkin
Cheryl Theodore
Paul & Camilla Thompson
Barri Throop
David Tobias & Elizabeth Micheels

Dorothy & Rick Tongue
Martha Torrance
Mary Trigg & Ron Rapp
Allen & Amelia Tripp
Lee O. Tripp
Linda Tripp
Marcia Colby Truslow
JoAnn Tschaen
Janet Tumber
Seth & Joanne McDonough
William & Charlotte Underwood
Ed & Jane Unsworth
Susan Ursch
Lauren Usilton
Paul & Martha Valcourt
Steve & Debra Valeri
Hilly & Piet van Loon
Inge Vanpelt
Victoria Black & Brian Corey, Jr.
Elizabeth & Jeff Wade
Susan Wakeman
Keith & Susan Watson
Nancy Weinstein & John Dean
Philip Weinstein
Rosalind Weir
Ruth Wernquest
Albert & Irene West
Gretchen & Larry Whipple
Fanny Whitman
Ginny & Jack Wilkens
Nina & Kent Willever
Ann Williams & Andrzej Tymowski
Bob Wilson
Kari-Anna Wing
Todd & Liz Winship
Alice Wood
Helen & Hilary Woodhouse
Jonathan & Margaret Wright
George Yeomans
Thomas R. Yeomans
Mark E. Young &
Ann R. Beauregard-Young

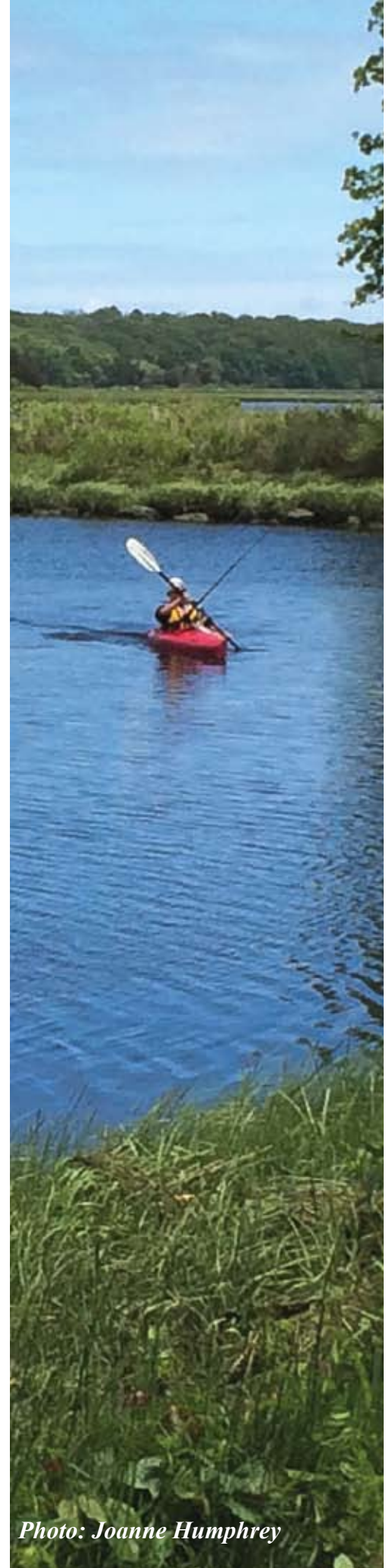

Photo: Joanne Humphrey



Oars and Paddles Art Show



Our winter art show in 2018 continued the theme “Oars & Paddles” This was our fifth annual event, hosted generously by the Dedee Shattuck Gallery for two weeks, from February 24 through March 10. We collected old wooden oars and paddles, and gave them to area artists whose skill and imagination transformed them into beautiful works of art.

The gallery was once again packed for the culminating silent auction and reception. Our keepsake program booklet was a big hit.

In conjunction with the Oars & Paddles art show, we hosted another sellout Brushes & Brews art event, with artists Barbara Healy and Pam Clarkson offering a two-hour workshop to create a lovely painting of a familiar Westport water scene on March 3rd. Our thanks to Buzzards Bay Brewing, Westport Rivers Vineyards and Ten Cousins’ Pizza for providing refreshments.

Artists

Phyllis Dobbyn Adams
 Ashley Ainsworth
 Josie Richmond Arkins
 Ray Audet
 Dominique Avila
 Marianne Boucher
 Claire Bowen
 Ben Butler
 Stanley Cornwall
 John Cummings
 Faith Duarte
 James Edwards
 David Formanek
 Jan Freddo
 Perrin Gardent
 Rita Gardent
 Gay Gillies
 Sandra Hall
 Barbara Edlund Healy
 Trintje Jansen
 Nick Jansen
 Elizabeth King
 Fred Kracke

Jill Law
 Parker Mauck
 Alexandria Mauck
 Judy McLean
 Jennifer Rashleigh
 Nancy Shand
 Christina Sherman
 Mac Stanton
 Kristin Street
 Hana Tabit
 Lucy Tabit
 Kate Turner
 Michael Walden
 Nancy Westfeldt
 Jim & Nancy Whitin
 Faith Wilbur
 Sarah Tappen Windham
 Corey Windham
 Helen Richmond Woodhouse
 Yufei Xiao
 Cindi Zembo
 Yue Zi



WRWA's 2018 River Day Festival took place Saturday, June 9th at the Town Landing at the Head of Westport on a warm early summer day. This free, family-friendly festival in celebration of the Westport River drew over 700 community members and visitors.

The poster contest winner was fourth grader Stephanie Boza, whose artwork depicted the theme of "River Families."

Over 40 exhibitors and vendors presented at the event including area nonprofits, local farmers and environmental companies.

Activities included: fish T-shirt printing, wee boat building, stilt building, face painting, live Raptor show, native American demonstration with Donna Mitchell, live music by The Spindle Rock River Rats, and environmental awareness activities by WRWA.

2018 River Day Sponsors

ABC Rent-A-Tent
ecoRI News
Elegant Restrooms
Graphix Plus
Whaling City Transit
Westport Cultural Council

Horsley Witten Group
 Toyota of Dartmouth
 Doug Vrona, DMD & TMJ Orthopedics
 Waring Sullivan
 Boucher & Associates, Inc.
 Field Engineering
 Homeworks
 Jack's Landscap'n, Inc.
 N.A.C. Security & Stereo Systems, Inc.
 Sylvia Group
 Zibra Corporation

A.J. Potter & Sons, Inc.
 Acme Sanitary Service
 Adamsville Wine and Spirits`
 Albanese Monuments
 Anchor Animal Hospital
 Baraby Corp.

Boutique Fitness
 Bradshaw Insurance Agency
 Brayton's Garage
 Camara HVAC Services, Inc.
 Camp American Canine
 Coyne & Powers Insurance Agency
 Cuttyhunk Shellfish Farms, Inc.
 F.E. Brayton, Jr. Auto Sales & Service
 Durfee Buffinton Insurance
 Fernandes & Charest, P.C.
 Firehouse Chimney Sweeps
 Gray's Grist Mill
 Kozy Nook Restaurant
 Lapointe Insurance
 Lawton Builders
 Meriz Landscaping, Inc.
 Pine Hill Equipment, Inc.
 Potter Funeral Service, Inc.
 Primary Care Partnership
 Richie's Insulation
 State Representative Paul Schmid
 Southcoast Payroll & Bookkeeping
 Superior Drywall
 The Optical Center
 Westport Apothecary, Inc.
 Westport Chiropractic, Inc.
 Wilfred's Garage, Inc.

Summer Concert at the Westport Rivers Vineyard

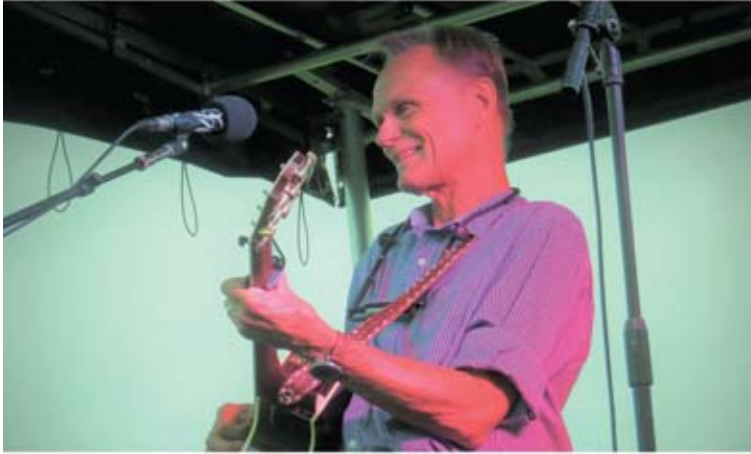

Our third annual summer concert at Westport Rivers Vineyard had another packed house, with over 750 guests enjoying the music of **Jonathan Edwards** and the **Pousette-Dart Band** on a beautiful July evening.

Co-presented by the Narrows Center for the Arts in Fall River, the concert was sponsored by DSK Architects and Planners, Buzzards Bay Brewing and Westport Rivers Vineyard & Winery, with additional support from Lees Oil Company and Ralco Electric.

This event has become something that many people look forward to each summer, with top-tier musicians performing in a distinctly Westport setting, overlooking the expansive fields of grapevines and greenery within the watershed.

Summer Concert Sponsors:



Lees Oil Service, Inc.
Ralco Electric, Inc.

2018 Summer Gala



Benefactors

Joel B. Alvord and Lisa Schmid Alvord
Gregory Barr and Elizabeth Trippe Barr
Bruce A. Bauman and Denise D. Selden
Trey and Debbie Bianco
Mary Lou Boutwell
Katherine Burdon
Philip and Hilary Burling
Charles O. Cowing and Katherine Gibson
Elizabeth D. Coxe and
G. David Forney, Jr.
Linda and Charles Findlay
Ed and Mary Ellen Flynn
Ralph and Calla Guild
Judith B. Hale
Sarah and Ted Lodge
Michael and Linda Moody
Ward and Lucy Mooney
John and Carol Moriarty
Thomas and Johanna Robinson
Michael and Judy Rosow
Thomas and Katharine Schmitt
Henry and Janet Vaillant

Patrons

Emilio Bizzi
Terrance and Charlene Connolly
Dale Ferris
Sally Harty
Carol Ann Hayes
Ronald Knapp
Brian and Cricket Mullaney
Joseph E. Mullaney
Elisabeth R. Mundel
Janet Segal
Barbara and Tom Slaughter
Christopher and Elizabeth Thompson

Sponsors

Joan and Richard Abrams
Bill and Penny Agnew
Carol Akerson and Richard Kelly
Paul R. Alasso
Anne Almy
Charlie Baker and Dorothy Pizzella Baker

Elizabeth A. Baylies and
R. Nicholas Burns
Harold and Ceelie Beacham
Robert Bechtle and
Whitney Chadwick Bechtle
Lin Beck and Bill Pardee Beck
Peter and Mary Berg
Gertraude Bergland
Robert and Daphne Borden
Tom Boreiko and Alison Coolidge Boreiko
James and Ellen Brayton
J Scott Briggs
Elizabeth J. Brinkerhoff
Nils J. Bruzelius and Lynne A. Weil
Susan H. Bush
Thomas Butler & Patricia Wilde Butler
Edward and Peggy Campion
Pam and Charley Carey
John and Susan Clarke
Robert and Susan Daylor
Charles Y. Deknatel
Michele Demarest and
John D. Patterson Jr.
Thomas Drew and
Carolyn Benedict-Drew
Andrew Dreyfus
Deborah and Henry Drinker
Barry and Elaine Fain
Barbara Faria
Peter and Alison Fenn
Elizabeth Flynn and Andrew Lott Flynn
Rita and Perrin Gardent
Thomas and Julie Gebhard
Gay Gillespie
R. Jeremy & Hannelore Grantham
Scott and Laurie Haig
Ann S. Higgins
Molly Higgins
Meghan Hughes and
Kimball Mayer Hughes
Janet W. Jones
Martin and Judy Kelly
Mary Ellen Kennedy
Trisha Knapp Weber
Andrew M. Kohlenberg and
Becky Minard
Daniel and Lee Kraft
Nan and Jim Laird
Anne and Bob Lerner
Robert and Patricia Lawrence

Ruddick Lawrence and
Jackie Cohen Lawrence
Joanne Leary
Maurice F. and Eve Lesses
John A. MacFadyen and B. Jean Rosiello
David and Maria Martin
Charles and Nancy McGrath
James and Donna Moody
William and Lee Morrison
Stacy and Sean Mullaney
Johannes and Ria Nagtegaal
C. Walter Nichols III and
Helga Faulenbach
Sharon Nolan and James Rosenfeld
Melinda Paine-Dupont
Andrea M. Powning
James Rainville and
Susan Stoops Rainville
Shmuel and Katya Ravid
Nancy and David Reny
Deborah C. Robbins
Mark and Margot Schmid
Paul and Christine Schmid
Beverly Schuch
Molly and Bill Sherden
Michael and Louise Silverman
Martha L. Slaughter
Rachael Solem
Howard and Fredi Stevenson
Linda M. Stratton
R. Michael & Martha Sullivan
Abigail Test
Joan J. Thompson
Renke and Pamela Thye
Pam Trippe
Clement Van Buren
Madeleine and Douglas G. Vrona, D.M.D.
Barbara and Jim Watterson
Dale Weber and
Frank McDonough Weber
Mary K. Wellman
Benjamin and Elizabeth White
James and Nancy Whitin
Peter F. Wohlauser and Robin Alt

Special thanks to Sam Mundel and Andy Paige for hosting the event on Frog Hollow Farm. Thanks to Tom Kirby, Olde Dartmouth Farm for composting all the event materials.

2018 River Center—Capital Campaign Supporters



“Even miracles take a little time.” - Pablo Casals

It’s been almost five years since the inception of the River Center. What a ride it has been negotiating the various stages to be where we are today. It feels like a miracle. 2018 was exciting as we heard that the Town received the Seaport Grant that will fund the physical improvements on the Head Landing that will include restoring the actual landings for boaters, installing benches for visitors to relax and enjoy the river, and most importantly constructing a safe parking plan for the Landing.

DSK, our architects have fully engaged WRWA staff in creatively planning use of the building’s spaces. Most importantly the first floor public space will be a welcoming area where the community can learn first-hand about the river and watershed.

Final permitting hurdles were jumped in mid summer and in the interest of not adding to the busy season at the Head, we put off construction until the fall. At this time we are well underway. Expected occupancy , should “Old Man Winter” behave, is the end of July. We are indebted to our donors who have moved us closer to our goal. We *look forward to having the entire community come forward and get us over the finish line.*

Contributions 2014-2018

Gifts over \$10,000 will be acknowledged on the River Center Donor Wall

\$300,000 and above

Anonymous
Massachusetts Cultural Council
Facilities Fund

\$100,000 to \$299,000

BayCoast Bank
John & Carol Moriarty
Westport Community Preservation
Committee

\$50,000 to \$99,000

Gregory Barr & Elizabeth Trippe
Deborah & David Brown
Grimshaw - Gudewicz Charitable
Foundation
Thomas & Katharine Schmitt

\$15,000 to \$49,999

Mayke & Scott Briggs
Elizabeth D. Coxe &
G. David Forney, Jr.
Linda & Charles Findlay
R. Jeremy & Hannelore Grantham
Andreas & Diane Halvorsen
Sally Ann Ledbetter
Charlotte S. Metcalf
Ward & Lucy Mooney
Johannes & Ria Nagtegaal
Nichols Foundation, Inc.
Oliver S. and Jennie R. Donaldson
Charitable Trust
Schrafft Charitable Trust
Abigail Test

\$10,000 to \$14,999

BankFive
Trey & Debbie Bianco
Jane Blitz
Tom Boreiko & Alison Coolidge

Gay Gillespie
Jack & Joanie Gillette
Carol Ann Hayes
Tom & Jen Hunnewell
Island Foundation, Inc.
Lafrance Hospitality
Henry & Catherine Lanier
Janie Martignetti
Arthur & Connie Parker
Thomas & Johanna Robinson
Rupert C. Thompson Fund of the
Rhode Island Foundation
Paul & Christine Schmid
Barbara & Tom Slaight
Stearns Charitable Trust
Tom & Joanie Swift
Thomas A. Rodgers, Jr. Family
Foundation
Deborah Weaver & Philip Weinberg
Catherine MacIntyre Williams
Carroll & Kate Williamson

River Center—Capital Campaign Supporters cont.

\$1,000 to \$9,999

(3) Anonymous
Bill & Penny Agnew
Joel Altstein & Nan M. Laird
Susan & Henry Ashworth
Elizabeth A. Baylies & R. Nicholas Burns
Lin Beck & Bill Pardee
Lawrence & Susan Borges
Elizabeth Brinkerhoff
Nils J. Bruzelius & Lynne A. Weil
Burton B. Bryan
John & Laurie Bullard
Philip & Hilary Burling
Bruce & Karen Clarke
Pamela Coravos & Garrett Stuck
Louisa Spottswood Coughlin
Michael F. & Marian Cronin
Michael Elefante & Louise Sawyer
Emmon - Bradlee Family Foundation
Steve & Lyn Fors
Curtis Freese & Heather Bentz
Joseph Greaney & Nancy Becker
Terrence J. Guiney & Christine Meng
Ann S. Higgins
Thomas & Barbara Jansen
Scott & Barbara Jones
Trish Knapp Weber
Ron Knapp
Diana Levy
Will Makris & Doug Reed
Charles & Nancy McGrath
James & Donna Moody
Joseph E. Mullaney
Sharon Nolan & Jim Rosenfeld
Andrea M. Powning
Debby Robbins
Paul & Elizabeth Sittenfeld
Kendrick & Anne Snyder
Spindrift Beverage Co.
R. Michael & Martha Sullivan
Pam Trippe
Jim & Karen Tung
Henry & Janet Vaillant
Alan Voorhees & Lisa Moro
Keith & Susan Watson
James & Nancy Whitin

Up to \$999

Charley & Pat Appleton
David Bechhofer & Kate Neave
Russell S. Beede
Gertraude Bergland
Robert & Daphne Borden
Mary Lou Boutwell
Jill Bresky
Gioia T. Browne & James Marsh
Brendan Buckless
Edward & Susie Carey
Constance & Rich Castenson
Michael & Amy Clarke
John & Chris Conway
Michael & Jennifer Coye
John & Betsy Cummings
Ingrid M. Davidge
Lydia & Bill Gollner
Jennifer Marshall & Rupert Grantham
Peter & Tracy Greenwood
Nick & Sarah Jansen
Mary Ellen Kennedy
Christopher & Susan Killenberg
Joanne Leary
Terry MacFadyen & Jean Rosiello
Martha D. Marshall
Elizabeth & George Maxted
Marilyn Packard-Luther & Jeff Bull
Paskamansett Bird Club
Michael & Louise Silverman
Martha L. Slaight
Emily Vogler
Douglas & Madeleine Vrona
Sterling Wall
Eileen Wardwell
Elizabeth & Bob Wax
Dale Weber & Frank McDonough
Gretchen & Larry Whipple
Benjamin & Elizabeth White
Stephen & Kathy Young

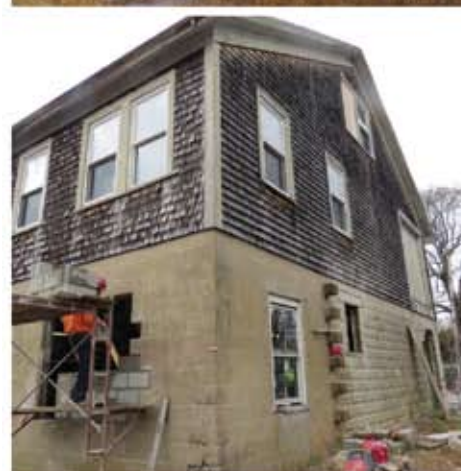

2018 Corporate Sponsors

ABC Rent-A-Tent
Acoaxet Veterinary Clinic, Inc.
BayCoast Bank
Buzzards Bay Brewery
Country Woolens
Dartmouth Building Supply
Dedee Shattuck Gallery
Dewing Schmid Kearns Architects + Planners
Dentistry by Kevin J. Wendell, DDS P.C.
Dorothy P. Tongue, P.C.
Elegant Restrooms
EMC Technologies
F.L. Tripp & Sons
Graphix Plus
Lafrance Hospitality

Lees Market for Education Programs
Massachusetts Cultural Council
Mechanics Cooperative Bank
Mid-City Steel
Milbury & Company, LLC
On Point Property Agents LP for Education Programs
Partners Village Store
Prima CARE, P.C.
Sitec Engineering, Inc.
Spindrift Beverage Company
Waring-Sullivan Homes Of Memorial Tribute
Westport Cultural Council
Westport Federal Credit Union
Westport Rivers Vineyard & Winery

Special Recognition Gifts

In Memory of Betty Gebhard

Susan & Henry Ashworth
Daniel and Janet Cobb
Oak Meadow Montessori School
Debby Robbins
Abigail Test

In Memory of Charlotte Roberts

Stanley and Mariette Paine

In Honor of Connie Parker's Birthday

Joan Batting
Robert & Pam Faulkner
Mary Glenn
Margaret Hillegass
Mary Hood
Barbara Lamont
Johannes & Ria Nagtegaal
Nancy Roach
Virginia Soutter
Susan and Stanley Craig
Patricia Sylvester
Janet Tumber

In Honor of Aylin Yaser who loved nature

David Cole and Betty F. Slade

In Honor of Ronald Knapp

Trish Knapp Weber

In Memory of Mona Macomber

Peter & Mary Berg
Jeff and Lynn Detrick
Anne Whitin Gruss and David Beeck
James and Christine Leland
Richard Manchester
Dale Weber and Frank McDonough
Kari-Anna Wing

In Memory of Robert Clifton

Susan & Henry Ashworth
Charles Barlowe and Amy Stephens
Margot and Tom Cottrell
Deborah Ladd
Joe Feitelberg
Kenneth and Paula Gaynor
William & Linda Glaser
Judith B. Hale
Steve and Nancy Hurlburt
Longfellow Neighborhood Council
and Community School
David and Judy Morton
Joseph E. Mullaney
Faustine and James Nelson
Stanley and Mariette Paine
Andrea M. Powning
Marlene Shields
Arnold and Thelma Shulins
Gautam and Sikha Sen
Elizabeth St Amand

Bob Wilson

In Honor of Milton Adams

David Levin and Martha Greenwood

In Memory of Fred Slafsky

Amy Rosenberg and John Slafsky

MATCHING GIFTS

IBM Matching Grants Program -
Mary Ellen Kennedy
Harry Frank Guggenheim Foundation
- Carolyn Langstaff



Photo: Carol Coutinho



Westport River Watershed Alliance 2018 Volunteers

Advocacy Committee

Charley Appleton
 Rich Castenson
 David Cole
 Ingrid Davidge
 Tom Jansen
 Ron Knapp
 Maury May
 Marilyn Packard-Luther
 Bill Pardee
 John Perry
 Alex Preston
 Ron Price
 Tom Schmitt
 Dale Weber
 Jim Whitin, Chair

Development Committee

Steve Connors
 Ingrid Davidge
 Linda Findlay, Chair
 Gay Gillespie
 Tom Jansen
 Jennifer Lynch
 Carol Moriarty
 Tom Robinson
 Tom Schmitt
 Deborah Weaver

Education Committee & Volunteers

Dan Harrington
 Colleen Brady
 Marilyn Packard-Luther, Chair
 Katharine Rosenfeld
 Bonnie Stropp
 Gretchen Whipple
 Ellie Wicks

Gala Committee

Denise Bolduc
 Elizabeth Brinkerhoff
 Linda Clark
 Steve Connors
 Linda Findlay
 Gay Gillespie
 Mary Ellen Kennedy

Jennifer Lynch
 Ron Price
 Tom Robinson, Co-chair
 Barbara Watterson, Co-chair
 Jim Watterson
 Deborah Weaver
 Dale Weber
 Fanny Whitman
 Evelyn Wilber

Gala Volunteers

Charley Appleton
 Sarah Barkhuff
 Jennifer and David
 Beausejour
 Colleen Brady
 Julia Brewster
 Elizabeth Brinkerhoff
 Michael Brown
 Brendan Buckless
 Ed Carey
 Rich Castenson
 Jackie Cohen
 Elizabeth Coxe
 Kristin Darcy
 Ingrid Davidge
 Andrew Deschenes
 Spinner Findlay
 Annie Flather
 Anne Gately
 Jennifer Gazdacko
 Golf Car Solutions
 Bill & Lydia Gollner
 Jim Gorman
 Margot Green
 Ginny Greenwood
 Carol Ann Hayes
 Tom & Barbara Jansen
 Trintje Jansen
 Nora Kearney
 Mary Ellen Kennedy
 Debby King
 Rud Lawrence
 Joanne Leary
 Sally Ann Ledbetter
 Eve Lesses

Frank McDonough
 Paul Mooney
 Carol Moriarty
 Julie Morse
 Helga Nichols
 Marilyn Packard-Luther
 Norma Pineault
 Tom Schmitt
 Martha Slaight
 Bonnie Stropp
 Jay Sullivan
 Pam Trippe
 Page Veazie
 Phil Weinberg
 Jim Whitin
 Fanny Whitman
 Evelyn Wilber

River Day Volunteers

Laurie Amman
 Charley Appleton, Chair
 Alex Audet
 Elizabeth Brinkerhoff
 Mike Brown
 Ed Carey
 Rich Castenson
 Jackie Cohen
 Susan Czernicka
 Ingrid Davidge
 Sue Daylor
 Anne Gately
 Bill Gollner
 Jim Gorman
 Margot Green
 Ginny Greenwood
 Carol Ann Hayes
 Harriet Hazard
 Barbara Jansen
 Tom Jansen
 Chris Killenberg
 Debby King
 Holly Koster
 Rud Lawrence
 Sally Ann Ledbetter
 Eve Lesses
 Dick Manchester

Frank McDonough
 Donna Mitchell
 Carol Moriarty
 Julie Morse
 Marilyn Packard-Luther
 Tom Robinson
 Katharine Rosenfeld
 Nancy Shand
 Christina Sherman
 Liz Stedman
 Bonnie Stropp
 Sacha Sullivan
 Martha Valcourt
 Galina Volkova
 Dale Weber
 Phil Weinberg
 Staff from Dr. Wendell, D.M.D.
 Gretchen Whipple
 Evelyn Wilber

Science Committee

Burt Bryan
 Roberta Carvalho
 Rich Castenson, Chair
 David Forney
 Rachel Jakuba
 Ken Perez
 Katharine Rosenfeld
 Tom Schmitt
 Jim Whitin

Science Volunteers

Charley Appleton
 Burt Bryan
 John Bullard
 Ed Carey
 Cameron Carvalho
 Sue Daylor
 Paula Gautier
 Bea Gormley
 Chris Killenberg
 Abby Paul
 Ron Price
 Aiden Roberts
 Nancy Weinstein
 Jim Whitin
 Catherine Williams

Contributions to Gay Gillespie Summer Scholarship Fund

William & Susan Barker
Lin Beck & Bill Pardee
Michael W. Brown & Anne Gately
Norman & Irene Buck
John & Laurie Bullard
Nicholas & Meg Christ
David Cole & Betty F. Slade
James Connor & Ann Donohue
Richard & Bayla Cornell
Margot & Tom Cottrell
Elizabeth D. Coxe & G. David Forney, Jr.
David & Jean Cummings
Lindsay Dearborn
Charles Y. Deknatel
Richard Dey
Sarah Dey
Joyce A. DiBona & Robert H. Weiss
Wendy & Jim Dorsey
Deborah & Henry Drinker
Linda & Charles Findlay

Stephen L. Fletcher & Michael D. Walden
Brian C. Gallagher & Julie Morse
Louise Gara
Timothy & Leila Gillespie
Chuck & Wendy Goldberg
Bob & Bea Gormley
Peter & Tracy Greenwood
Virginia Greenwood
Dorothy Harris
Sally Harty
Richard & Annie Ibara
Thomas & Barbara Jansen
Peter & Kate Kastner
Mary Ellen Kennedy
Debby King
Ron Knapp
Max Kohlenberg & Becky Minard
Nan & Jim Laird
Joanne Leary
Sally Ann Ledbetter
Richard T. Loring
Janie Martignetti
Elizabeth & George Maxted
Charles & Nancy McGrath
Valerie & Doug Miller

Paul Mooney
Ward & Lucy Mooney
John & Carol Moriarty
William & Lee Morrison
Joop & Ria Nagtegaal
Marilyn Packard-Luther & Jeff Bull
Partners Village Store
Seth Pomeroy
Ted & Cathy Pomeroy
Ronald & Loretta Price
Kathryn & Charles Reed
Betty Reny
Debby Robbins
Thomas & Johanna Robinson
Thomas & Katharine Schmitt
Michael & Louise Silverman
John Spicer
Bonnie & Sandy Stropp
Henry & Judy Swan
Tom & Joanie Swift
Hilly & Piet van Loon
Philip Weinstein
Evelyn Wilber

Contributions to Salt Marsh Study

Peter & Mary Berg
John & Laurie Bullard
Constance & Rich Castenson
Elizabeth D. Coxe & G. David Forney, Jr.
Kathy & Conrad Feininger
Marjorie Findlay & Geoff Freeman
Gay Gillespie
John & Carol Moriarty
Sharon Nolan & Jim Rosenfeld
R. Michael & Martha Sullivan
Jim & Karen Tung
Sterling Wall



The Westport River Watershed Alliance (WRWA) is a nonprofit environmental education and advocacy group, formed in 1976 to protect and conserve the natural resources of the Westport River and its 100-square mile watershed located at the entrance to Buzzards Bay in southeastern Massachusetts. The Westport River watershed includes the communities of Westport, Dartmouth, Fall River and Freetown in Massachusetts, and Tiverton and Little Compton in Rhode Island. WRWA has established itself as a leader in the environmental grassroots movement of New England, and is considered a role model for other similar organizations.

WRWA's Guiding Principles

- A healthy watershed with its natural beauty is an asset for the entire community.
- Recreational and commercial use of the River is part of our heritage and culture.
- Human activity has a major impact on River health.
- A clean River and clean drinking water are linked.
- Science guides our actions and advocacy for the watershed.
- Building collaborative relationships with government and community groups helps to achieve shared goals.
- Educating our youth ensures the continuation of responsible stewardship.



Westport River Watershed Alliance

1151 Main Road
P.O. Box 3427
Westport, MA. 02790-0703

508-636-3016
508-636-8884 (FAX)

<http://westportwatershed.org/>



Photo: Greg Stone